

**Tillbridge Solar Project  
EN010142**

**Volume 7**

**Indicative Landscape Masterplan**  
Document Reference: EN010142/APP/7.19

**Regulation 5(2)(a)  
Infrastructure Planning (Applications: Prescribed Forms and  
Procedure) Regulations 2009**

**September 2024  
Revision Number: 01**

**tillbridgesolar.com**

---



PROJECT  
**Tillbridge Solar Project**

CLIENT  
**Tillbridge Solar Ltd.**

CONSULTANT  
Aldgate Tower  
2, Leman Street  
London, E1 8FA  
United Kingdom  
T +44-0207-645-2000

**LEGEND**

Order limits

Land not included in the Order limits

**Existing Features and Constraints**

- Trenchless Crossing - Watercourse Crossing
- Potential Open Cut Watercourse Crossing - Reinstatement of Watercourse to be Carried Out Between 5 and 10 m Upstream and Downstream of the Open Trench
- Principal Site Access
- Internal Site Access
- Emergency Access
- Cable Route Corridor Access
- Claimed Public Rights of Way
- Existing Hedgerow
- Removal and Reinstatement of Hedgerow
- Live Railway Line
- Disused Railway Line
- Existing Woodland
- Existing Habitat
- Retained Vegetation
- River Trent
- Existing Watercourse
- Pond

**Indicative Proposed Scheme**

- Proposed Hedgerow
- Proposed 2.5m Height Timber Post and Wire Deer Fence With 3m Height CCTV Poles
- Permissive Path (For Use by Walkers, Cyclists and Horses)
- Solar Panel Boundary
- Proposed Biodiversity Zone
- Proposed Woodland
- Proposed Young Woodland
- Proposed Battery Energy Storage Systems (BESS) and Solar Stations
- Proposed Gravel Maintenance Access Track
- Proposed Solar Farm Control Centre and Storage
- Proposed Sensitive Archaeology Sites: Grassland with Timber Boundary Fence
- Proposed Substation
- Proposed Substation B Entrance Track
- Other Proposed Areas of Grassland

**NOTES**

Aerial Basemapping Service Layer Credits:  
Source: Esri, Maxar, Earthstar Geographics, and the GIS User Community  
The layout is taken from the Illustrative Layout and some component locations may be subject to change (e.g., solar stations, BESS, and tracks), as allowed by the DCO Application.

**ISSUE PURPOSE**  
DCO Submission

**PROJECT NUMBER**  
60677969

**PLAN TITLE**  
Indicative Landscape Masterplan

**FIGURE NUMBER**  
1 of 25

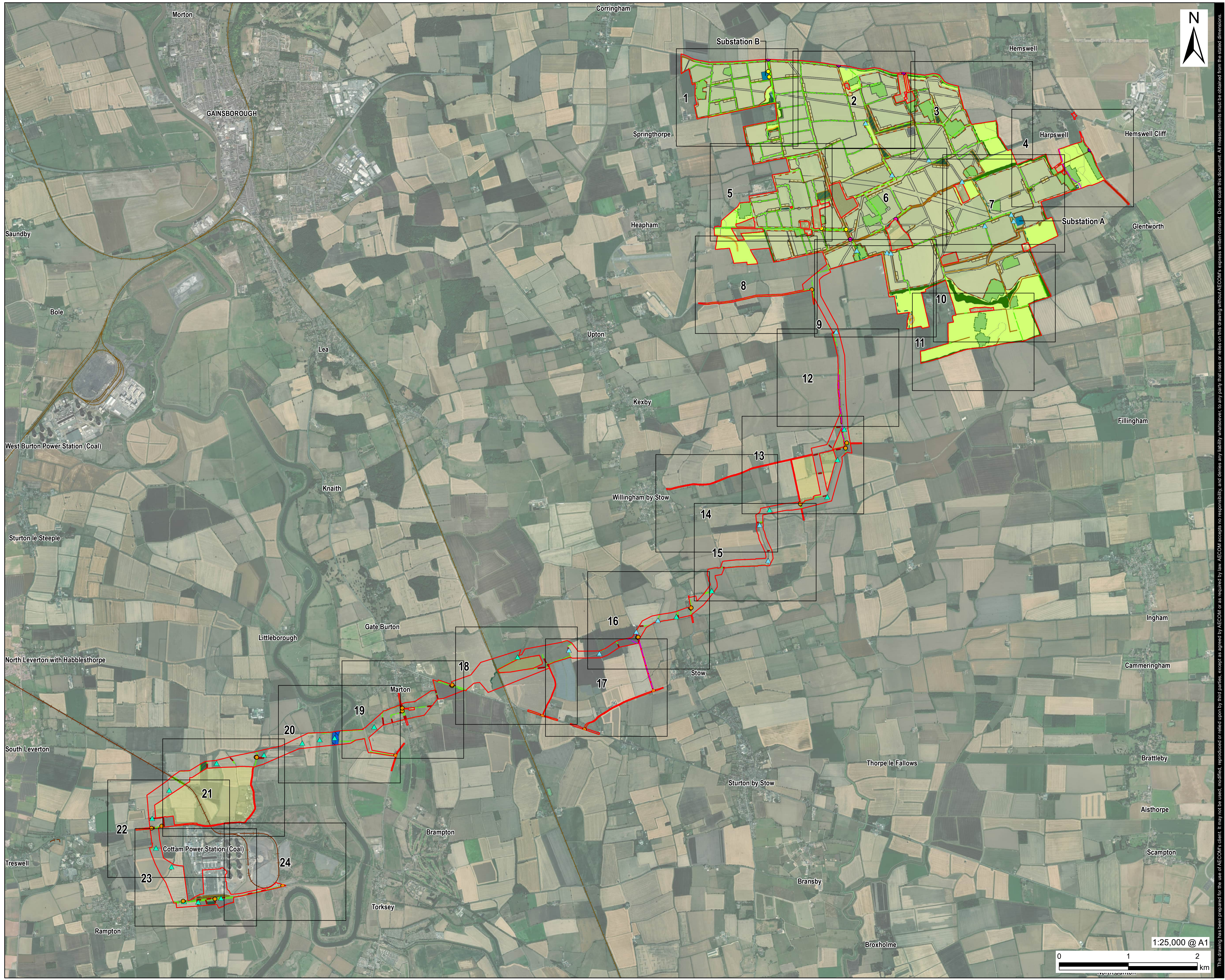



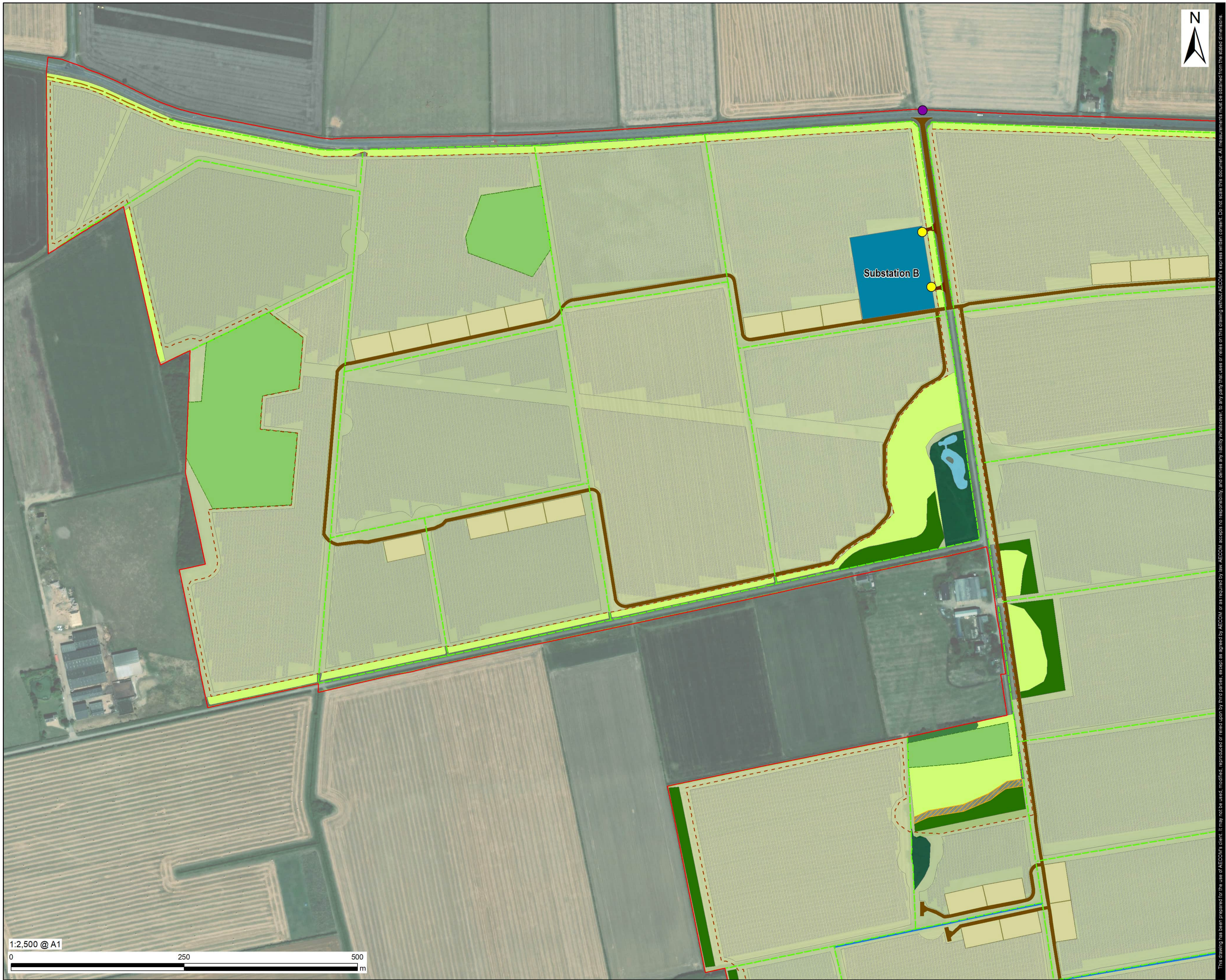

**LEGEND**

	Order limits
<b>Existing Features and Constraints</b>	
	Principal Site Access
	Internal Site Access
	Existing Hedgerow
	Existing Habitat
	Retained Vegetation
	Existing Watercourse
	Pond
<b>Indicative Proposed Scheme</b>	
	Proposed Hedgerow
	Proposed 2.5m Height Timber Post and Wire Deer Fence With 3m Height CCTV Poles
	Solar Panel
	Proposed Biodiversity Zone
	Proposed Woodland
	Proposed Battery Energy Storage Systems (BESS) and Solar Stations
	Proposed Gravel Maintenance Access Track
	Proposed Sensitive Archaeology Sites: Grassland with Timber Boundary Fence
	Proposed Substation
	Proposed Substation B Entrance Track
	Other Proposed Areas of Grassland

**SHEET LAYOUT**



**NOTES**

Aerial Basemapping Service Layer Credits:  
Source: Esri, Maxar, Earthstar Geographics, and the GIS User Community  
The layout is taken from the Illustrative Layout and some component locations may be subject to change (e.g., solar stations, BESS, and tracks), as allowed by the DCO Application.

**ISSUE PURPOSE**

DCO Submission  
**PROJECT NUMBER**

60677969

**PLAN TITLE**

Indicative Landscape Masterplan

**FIGURE NUMBER**

2 of 25

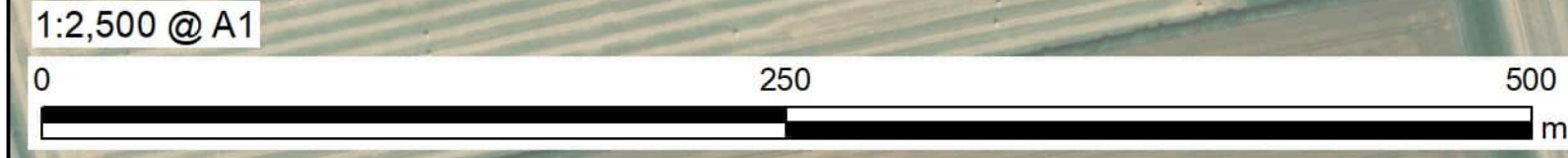

This drawing has been prepared for the use of AECOM's client. It may not be used, modified, reproduced or distributed without the prior written consent of AECOM. AECOM accepts no responsibility, and denies any liability whatsoever, to any party that relies on this drawing without AECOM's express written consent. Do not scale this document. All measurements must be obtained from the stated dimensions.





**LEGEND**

- Order limits
  - Land not included in the Order limits
- Existing Features and Constraints**
- ▲ Potential Open Cut Watercourse Crossings - Reinstatement of Watercourse to be Carried Out Between 5 and 10 m Upstream and Downstream of the Open Trench
  - Principal Site Access
  - Existing Hedgerow
  - Existing Woodland
  - Existing Habitat
  - Retained Vegetation
  - Existing Watercourse
  - Pond
- Indicative Proposed Scheme**
- Proposed Hedgerow
  - Proposed 2.5m Height Timber Post and Wire Deer Fence With 3m Height CCTV Poles
  - Solar Panel
  - Proposed Biodiversity Zone
  - Proposed Woodland
  - Proposed Battery Energy Storage Systems (BESS) and Solar Stations
  - Proposed Gravel Maintenance Access Track
  - Proposed Solar Farm Control Centre and Storage
  - Proposed Sensitive Archaeology Sites: Grassland with Timber Boundary Fence
  - Other Proposed Areas of Grassland

**SHEET LAYOUT**

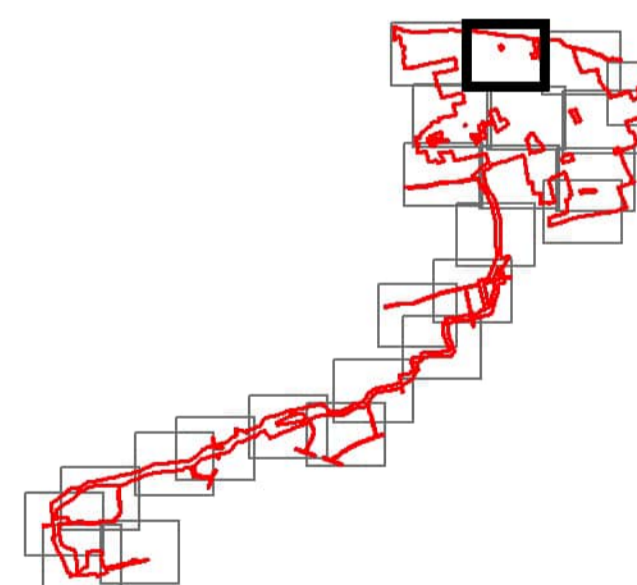

**NOTES**

Aerial Basemapping Service Layer Credits:  
Source: Esri, Maxar, Earthstar Geographics, and the GIS User Community  
The layout is taken from the Illustrative Layout and some component locations may be subject to change (e.g., solar stations, BESS, and tracks), as allowed by the DCO Application.

**ISSUE PURPOSE**

DCO Submission  
**PROJECT NUMBER**

60677969

**PLAN TITLE**

Indicative Landscape Masterplan

**FIGURE NUMBER**

3 of 25

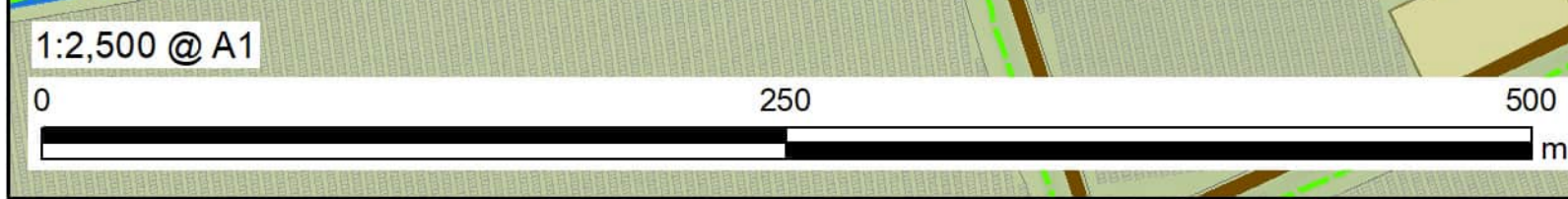

This drawing has been prepared for the use of AECOM's client. It may not be used, modified, reproduced or distributed or used in any way without the prior written consent of AECOM. All measurements must be obtained from the stated dimensions.





**LEGEND**

	Order limits
	Land not Included in the Order limits
<b>Existing Features and Constraints</b>	
	Existing Hedgerow
	Existing Woodland
	Retained Vegetation
	Existing Watercourse
	Pond
<b>Indicative Proposed Scheme</b>	
	Proposed Hedgerow
	Proposed 2.5m Height Timber Post and Wire Deer Fence With 3m Height CCTV Poles
	Solar Panel
	Proposed Biodiversity Zone
	Proposed Woodland
	Proposed Battery Energy Storage Systems (BESS) and Solar Stations
	Proposed Gravel Maintenance Access Track
	Proposed Sensitive Archaeology Sites: Grassland with Timber Boundary Fence
	Other Proposed Areas of Grassland

**SHEET LAYOUT**

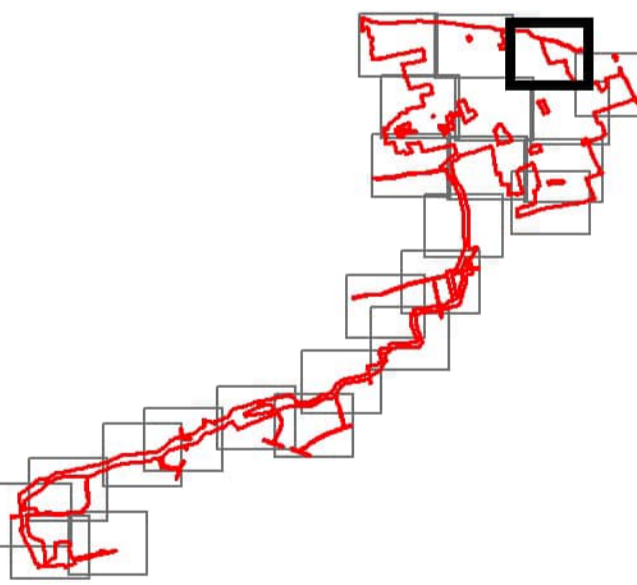

**NOTES**

Aerial Basemapping Service Layer Credits:  
 Source: Esri, Maxar, Earthstar Geographics, and the GIS User Community

The layout is taken from the Illustrative Layout and some component locations may be subject to change (e.g., solar stations, BESS, and tracks), as allowed by the DCO Application.

**ISSUE PURPOSE**  
 DCO Submission

**PROJECT NUMBER**  
 60677969

**PLAN TITLE**  
 Indicative Landscape Masterplan

**FIGURE NUMBER**  
 4 of 25

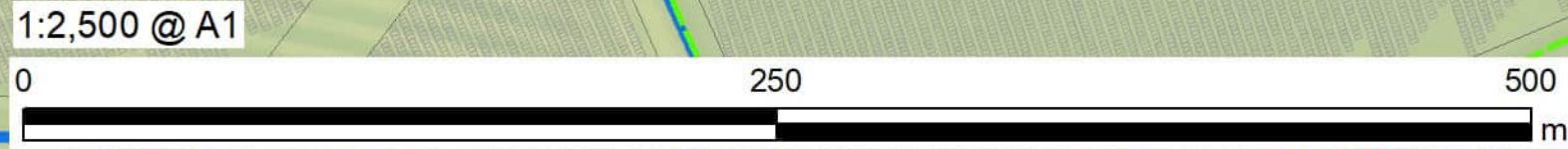

This drawing has been prepared for the use of AECOM's client. It may not be used, modified, reproduced or distributed without the prior written consent of AECOM. AECOM accepts no responsibility, and denies any liability whatsoever, to any party that relies on this drawing without AECOM's express written consent. Do not scale this document. All measurements must be obtained from the stated dimensions.





**PROJECT**  
 Tillbridge Solar Project

**CLIENT**  
 Tillbridge Solar Ltd.

**CONSULTANT**  
 Aldgate Tower  
 2, Leman Street  
 London, E1 8FA  
 United Kingdom  
 T +44-0207-645-2000

- LEGEND**
- Order limits
  - Land not Included in the Order limits
  - Existing Features and Constraints**
  - Principal Site Access
  - Claimed Public Rights of Way
  - Existing Hedgerow
  - Existing Woodland
  - Retained Vegetation
  - Pond
  - Indicative Proposed Scheme**
  - Proposed CCTV Pole
  - Proposed Hedgerow
  - Proposed 2.5m Height Timber Post and Wire Deer Fence With 3m Height CCTV Poles
  - Solar Panel
  - Proposed Biodiversity Zone
  - Proposed Woodland
  - Proposed Young Woodland
  - Proposed Battery Energy Storage Systems (BESS) and Solar Stations
  - Proposed Gravel Maintenance Access Track
  - Proposed Sensitive Archaeology Sites: Grassland with Timber Boundary Fence
  - Other Proposed Areas of Grassland

**SHEET LAYOUT**



**NOTES**

Aerial Basemapping Service Layer Credits:  
 Source: Esri, Maxar, Earthstar Geographics, and the GIS User Community

The layout is taken from the Illustrative Layout and some component locations may be subject to change (e.g., solar stations, BESS, and tracks), as allowed by the DCO Application.

**ISSUE PURPOSE**  
 DCO Submission

**PROJECT NUMBER**  
 60677969

**PLAN TITLE**  
 Indicative Landscape Masterplan

**FIGURE NUMBER**  
 5 of 25

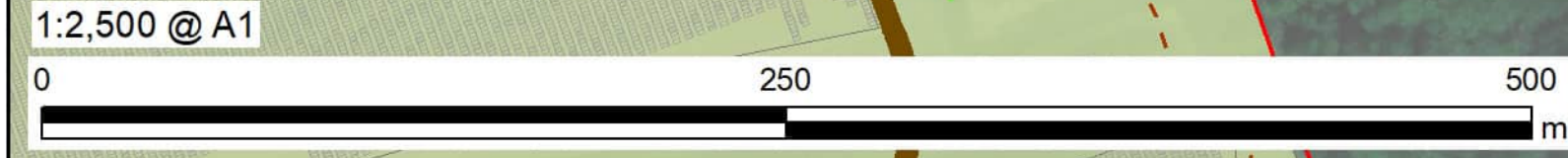

This drawing has been prepared for the use of AECOM's client. It may not be used, modified, reproduced or distributed by any party other than the client, without the prior written consent of AECOM. All measurements must be obtained from the stated dimensions.





**LEGEND**

	Order limits
	Land not included in the Order limits
<b>Existing Features and Constraints</b>	
	Internal Site Access
	Existing Hedgerow
	Existing Woodland
	Existing Habitat
	Retained Vegetation
	Existing Watercourse
<b>Indicative Proposed Scheme</b>	
	Proposed Hedgerow
	Proposed 2.5m Height Timber Post and Wire Deer Fence With 3m Height CCTV Poles
	Solar Panel
	Proposed Biodiversity Zone
	Proposed Woodland
	Proposed Battery Energy Storage Systems (BESS) and Solar Stations
	Proposed Gravel Maintenance Access Track
	Proposed Sensitive Archaeology Sites: Grassland with Timber Boundary Fence
	Other Proposed Areas of Grassland

**SHEET LAYOUT**

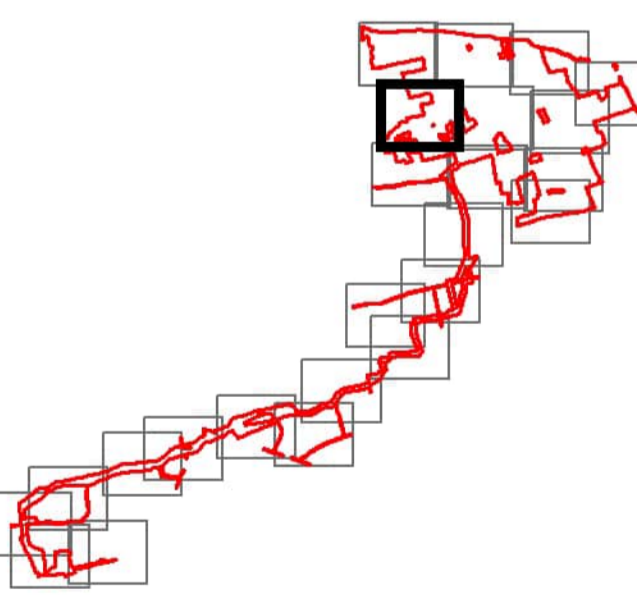

**NOTES**  
Aerial Basemapping Service Layer Credits:  
Source: Esri, Maxar, Earthstar Geographics, and the GIS User Community  
The layout is taken from the Illustrative Layout and some component locations may be subject to change (e.g., solar stations, BESS, and tracks), as allowed by the DCO Application.

**ISSUE PURPOSE**

DCO Submission
<b>PROJECT NUMBER</b>
60677969
<b>PLAN TITLE</b>
Indicative Landscape Masterplan
<b>FIGURE NUMBER</b>
6 of 25

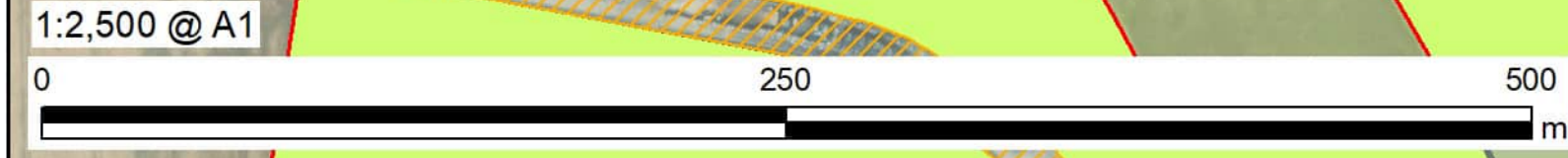

This drawing has been prepared for the use of AECOM's client. It may not be used, modified, reproduced or distributed by any party that takes or relies on this drawing without AECOM's express written consent. Do not scale this document. All measurements must be obtained from the stated dimensions.





**LEGEND**

- Order limits
- Land not included in the Order limits
- Existing Features and Constraints**
- ▲ Potential Open Cut Watercourse Crossings - Reinstatement of Watercourse to be Carried Out Between 5 and 10 m Upstream and Downstream of the Open Trench
- Internal Site Access
- Emergency Access
- Existing Hedgerow
- Existing Woodland
- Retained Vegetation
- Existing Watercourse
- Pond
- Indicative Proposed Scheme**
- Proposed CCTV Pole
- Proposed Hedgerow
- Proposed 2.5m Height Timber Post and Wire Deer Fence With 3m Height CCTV Poles
- Solar Panel
- Permissive Path (For Use By Walkers, Cyclists and Horses)
- Proposed Biodiversity Zone
- Proposed Woodland
- Proposed Battery Energy Storage Systems (BESS) and Solar Stations
- Proposed Gravel Maintenance Access Track
- Proposed Sensitive Archaeology Sites: Grassland with Timber Boundary Fence
- Other Proposed Areas of Grassland

**SHEET LAYOUT**

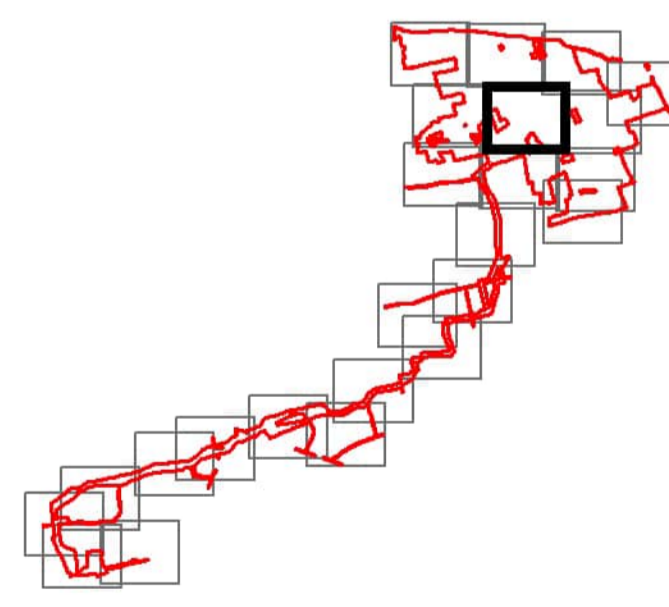

**NOTES**

Aerial Basemapping Service Layer Credits:  
Source: Esri, Maxar, Earthstar Geographics, and the GIS User Community  
The layout is taken from the Illustrative Layout and some component locations may be subject to change (e.g., solar stations, BESS, and tracks), as allowed by the DCO Application.

**ISSUE PURPOSE**

DCO Submission  
**PROJECT NUMBER**

60677969

**PLAN TITLE**

Indicative Landscape Masterplan

**FIGURE NUMBER**

7 of 25

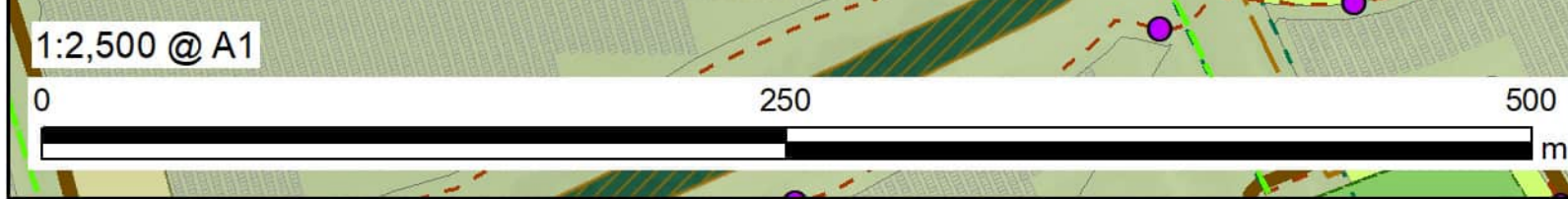

This drawing has been prepared for the use of AECOM's client. It may not be used, modified, reproduced or distributed in any form without the prior written consent of AECOM. All measurements must be obtained from the stated dimensions.





**LEGEND**

- Order limits
  - Land not Included in the Order limits
- Existing Features and Constraints**
- ▲ Potential Open Cut Watercourse Crossings - Reinstatement of Watercourse to be Carried Out Between 5 and 10 m Upstream and Downstream of the Open Trench
  - Claimed Public Rights of Way
  - Existing Hedgerow
  - Existing Woodland
  - Retained Vegetation
  - Existing Watercourse
- Indicative Proposed Scheme**
- Proposed CCTV Pole
  - Proposed Hedgerow
  - - - Proposed 2.5m Height Timber Post and Wire Deer Fence With 3m Height CCTV Poles
  - Solar Panel
  - - - Permissive Path (For Use By Walkers, Cyclists and Horses)
  - Proposed Biodiversity Zone
  - Proposed Woodland
  - Proposed Young Woodland
  - Proposed Battery Energy Storage Systems (BESS) and Solar Stations
  - Proposed Gravel Maintenance Access Track
  - Proposed Sensitive Archaeology Sites: Grassland with Timber Boundary Fence
  - Proposed Substation
  - Other Proposed Areas of Grassland

**SHEET LAYOUT**



**NOTES**

Aerial Basemapping Service Layer Credits:  
Source: Esri, Maxar, Earthstar Geographics, and the GIS User Community  
The layout is taken from the Illustrative Layout and some component locations may be subject to change (e.g., solar stations, BESS, and tracks), as allowed by the DCO Application.

**ISSUE PURPOSE**

DCO Submission  
**PROJECT NUMBER**

60677969  
**PLAN TITLE**

Indicative Landscape Masterplan

**FIGURE NUMBER**  
8 of 25

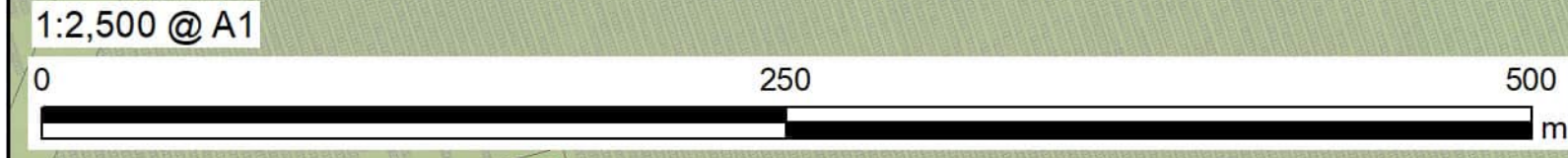

1:2,500 @ A1

This drawing has been prepared for the use of AECOM's client. It may not be used, modified, reproduced or distributed by any party without AECOM's express written consent. Do not scale this document. All measurements must be obtained from the stated dimensions.





**LEGEND**

	Order limits
	Land not included in the Order limits
<b>Existing Features and Constraints</b>	
	Cable Route Corridor Access
	Existing Hedgerow
	Existing Woodland
	Existing Habitat
	Retained Vegetation
<b>Indicative Proposed Scheme</b>	
	Proposed 2.5m Height Timber Post and Wire Deer Fence With 3m Height CCTV Poles
	Solar Panel
	Proposed Biodiversity Zone
	Proposed Woodland
	Proposed Battery Energy Storage Systems (BESS) and Solar Stations
	Proposed Gravel Maintenance Access Track
	Proposed Sensitive Archaeology Sites: Grassland with Timber Boundary Fence
	Other Proposed Areas of Grassland

**SHEET LAYOUT**

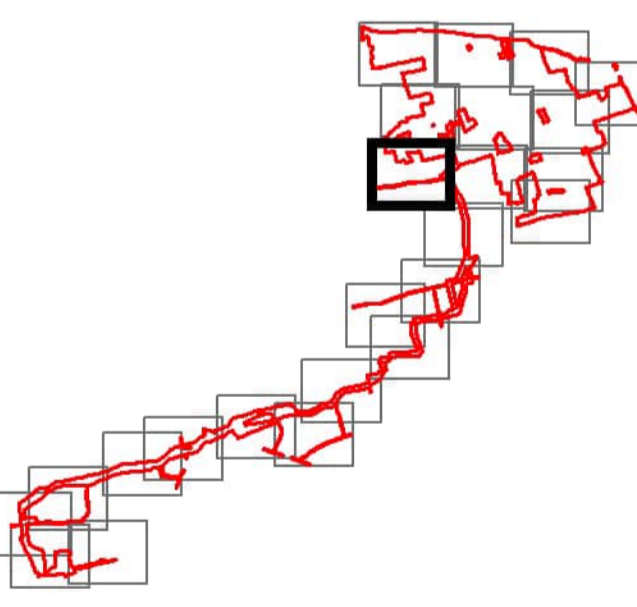

**NOTES**  
Aerial Basemapping Service Layer Credits:  
Source: Esri, Maxar, Earthstar Geographics, and the GIS User Community  
The layout is taken from the Illustrative Layout and some component locations may be subject to change (e.g., solar stations, BESS, and tracks), as allowed by the DCO Application.

**ISSUE PURPOSE**  
DCO Submission  
**PROJECT NUMBER**  
60677969  
**PLAN TITLE**  
Indicative Landscape Masterplan  
**FIGURE NUMBER**  
9 of 25

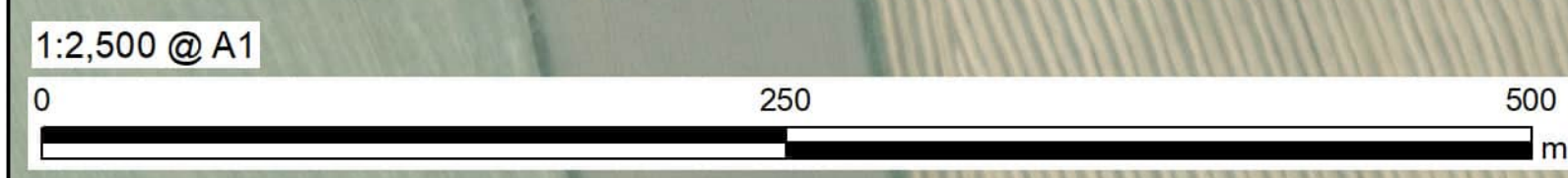

This drawing has been prepared for the use of AECOM's client. It may not be used, modified, reproduced or distributed by third parties, without the prior written consent of AECOM. AECOM accepts no responsibility, and denies any liability whatsoever, to any party that relies on this drawing without AECOM's express written consent. Do not scale this document. All measurements must be obtained from the stated dimensions.





**PROJECT**

Tillbridge Solar Project

**CLIENT**

Tillbridge Solar Ltd.

**CONSULTANT**

Aldgate Tower  
2, Leman Street  
London, E1 8FA  
United Kingdom  
T +44-0207-645-2000

**LEGEND**

- Order limits
- Land not included in the Order limits
- Existing Features and Constraints**
- ▲ Potential Open Cut Watercourse Crossings - Reinstatement of Watercourse to be Carried Out Between 5 and 10 m Upstream and Downstream of the Open Trench
- Emergency Access
- Existing Hedgerow
- Removal and Reinstatement of Hedgerow
- Existing Woodland
- Existing Habitat
- Retained Vegetation
- Existing Watercourse
- Pond
- Indicative Proposed Scheme**
- Proposed CCTV Pole
- Proposed Hedgerow
- Proposed 2.5m Height Timber Post and Wire Deer Fence With 3m Height CCTV Poles
- Solar Panel
- Permissive Path (For Use By Walkers, Cyclists and Horses)
- Proposed Biodiversity Zone
- Proposed Woodland
- Proposed Battery Energy Storage Systems (BESS) and Solar Stations
- Proposed Gravel Maintenance Access Track
- Proposed Sensitive Archaeology Sites: Grassland with Timber Boundary Fence
- Other Proposed Areas of Grassland

**SHEET LAYOUT**



**NOTES**

Aerial Basemapping Service Layer Credits:  
Source: Esri, Maxar, Earthstar Geographics, and the GIS User Community  
The layout is taken from the Illustrative Layout and some component locations may be subject to change (e.g., solar stations, BESS, and tracks), as allowed by the DCO Application.

**ISSUE PURPOSE**

DCO Submission  
**PROJECT NUMBER**

60677969

**PLAN TITLE**

Indicative Landscape Masterplan

**FIGURE NUMBER**

10 of 25

This drawing has been prepared for the use of AECOM's client. It may not be used, modified, reproduced or distributed or used in any way without the written consent of AECOM. AECOM accepts no responsibility, and denies any liability whatsoever, to any party that takes or relies on this drawing without AECOM's express written consent. Do not scale this document. All measurements must be obtained from the stated dimensions.





**LEGEND**

- Order limits
- Land not Included in the Order limits
- Existing Features and Constraints**
- Existing Public Rights of Way
- Existing Hedgerow
- Retained Vegetation
- Existing Watercourse
- Pond
- Indicative Proposed Scheme**
- Proposed CCTV Pole
- Proposed Hedgerow
- Proposed 2.5m Height Timber Post and Wire Deer Fence With 3m Height CCTV Poles
- Solar Panel
- Permissive Path (For Use By Walkers, Cyclists and Horses)
- Proposed Biodiversity Zone
- Proposed Woodland
- Proposed Battery Energy Storage Systems (BESS) and Solar Stations
- Proposed Gravel Maintenance Access Track
- Proposed Sensitive Archaeology Sites: Grassland with Timber Boundary Fence
- Other Proposed Areas of Grassland

**SHEET LAYOUT**



**NOTES**

Aerial Basemapping Service Layer Credits:  
Source: Esri, Maxar, Earthstar Geographics, and the GIS User Community  
The layout is taken from the Illustrative Layout and some component locations may be subject to change (e.g., solar stations, BESS, and tracks), as allowed by the DCO Application.

**ISSUE PURPOSE**

DCO Submission  
**PROJECT NUMBER**

60677969  
**PLAN TITLE**

Indicative Landscape Masterplan

**FIGURE NUMBER**  
11 of 25

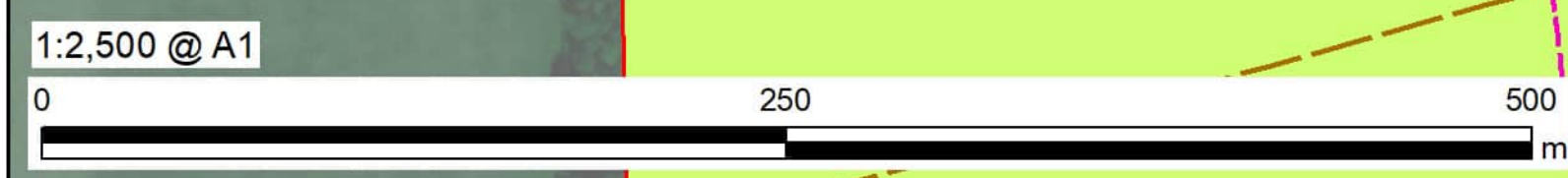

This drawing has been prepared for the use of AECOM's client. It may not be used, modified, reproduced or distributed without the prior written consent of AECOM. AECOM accepts no responsibility for any errors or omissions in this drawing without AECOM's express written consent. Do not scale this document. All measurements must be obtained from the stated dimensions.





**LEGEND**

- Order limits
- Land not included in the Order limits
- Existing Features and Constraints**
- Existing Public Rights of Way
- Existing Hedgerow
- Existing Habitat
- Existing Watercourse
- Pond
- Indicative Proposed Scheme**
- Proposed CCTV Pole
- Proposed Hedgerow
- Proposed 2.5m Height Timber Post and Wire Deer Fence With 3m Height CCTV Poles
- Solar Panel
- Proposed Biodiversity Zone
- Proposed Woodland
- Proposed Sensitive Archaeology Sites: Grassland with Timber Boundary Fence
- Other Proposed Areas of Grassland

**SHEET LAYOUT**

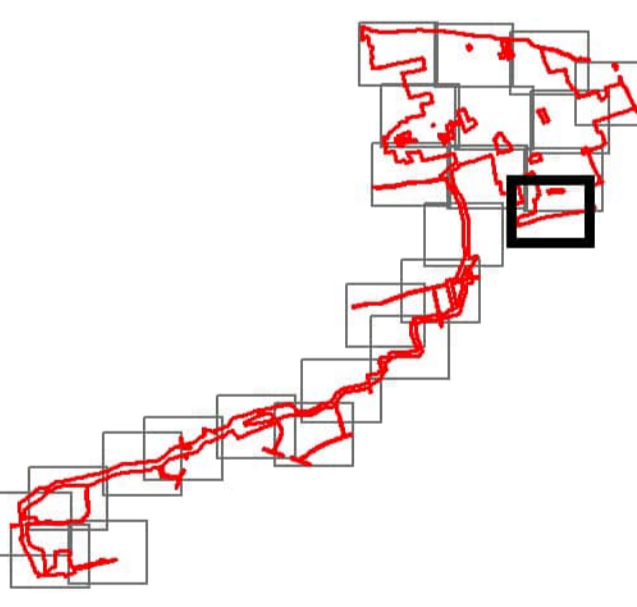

**NOTES**

Aerial Basemapping Service Layer Credits:  
Source: Esri, Maxar, Earthstar Geographics, and the GIS User Community  
The layout is taken from the Illustrative Layout and some component locations may be subject to change (e.g., solar stations, BESS, and tracks), as allowed by the DCO Application.

**ISSUE PURPOSE**

DCO Submission  
**PROJECT NUMBER**  
60677969

**PLAN TITLE**  
Indicative Landscape Masterplan

**FIGURE NUMBER**  
12 of 25

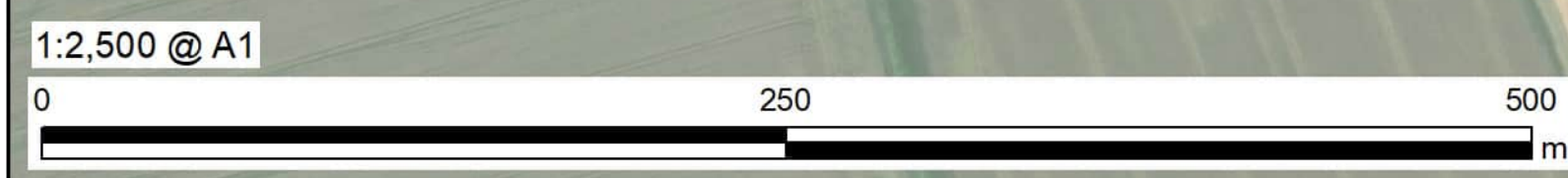

This drawing has been prepared for the use of AECOM's client. It may not be used, modified, reproduced or disseminated or used in any way without AECOM's express written consent. Do not scale this document. All measurements must be obtained from the stated dimensions.





**PROJECT**

Tillbridge Solar Project

**CLIENT**

Tillbridge Solar Ltd.

**CONSULTANT**

Aldgate Tower  
2, Leman Street  
London, E1 8FA  
United Kingdom  
T +44-0207-645-2000

**LEGEND**

- Order limits
- Existing Features and Constraints**
- ▲ Potential Open Cut Watercourse Crossings - Reinstatement of Watercourse to be Carried Out Between 5 and 10 m Upstream and Downstream of the Open Trench
- Claimed Public Rights of Way
- Existing Hedgerow
- Removal and Reinstatement of Hedgerow
- Existing Woodland
- Retained Vegetation
- Existing Watercourse

**SHEET LAYOUT**



**NOTES**

Aerial Basemapping Service Layer Credits:  
Source: Esri, Maxar, Earthstar Geographics, and the GIS User Community  
The layout is taken from the Illustrative Layout and some component locations may be subject to change (e.g., solar stations, BESS, and tracks), as allowed by the DCO Application.

**ISSUE PURPOSE**

DCO Submission

**PROJECT NUMBER**

60677969

**PLAN TITLE**

Indicative Landscape Masterplan

**FIGURE NUMBER**

13 of 25

1:2,500 @ A1

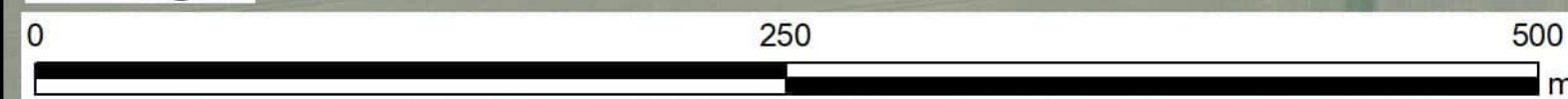

This drawing has been prepared for the use of AECOM's client. It may not be used, modified, reproduced or distributed or used in any way without the prior written consent of AECOM. AECOM accepts no responsibility, and denies any liability whatsoever, to any party that uses or relies on this drawing without AECOM's express written consent. Do not scale this document. All measurements must be obtained from the stated dimensions.





**PROJECT**

Tillbridge Solar Project

**CLIENT**

Tillbridge Solar Ltd.

**CONSULTANT**

Aldgate Tower  
2, Leman Street  
London, E1 8FA  
United Kingdom  
T +44-0207-645-2000

**LEGEND**

- Order limits
- Land not Included in the Order limits
- Existing Features and Constraints**
- ▲ Trenchless Crossing - Watercourse Crossing
- ▲ Potential Open Cut Watercourse Crossings - Reinstatement of Watercourse to be Carried Out Between 5 and 10 m Upstream and Downstream of the Open Trench
- Cable Route Corridor Access
- Claimed Public Rights of Way
- Existing Hedgerow
- Removal and Reinstatement of Hedgerow
- Existing Woodland
- Retained Vegetation
- Existing Watercourse
- Pond

**SHEET LAYOUT**

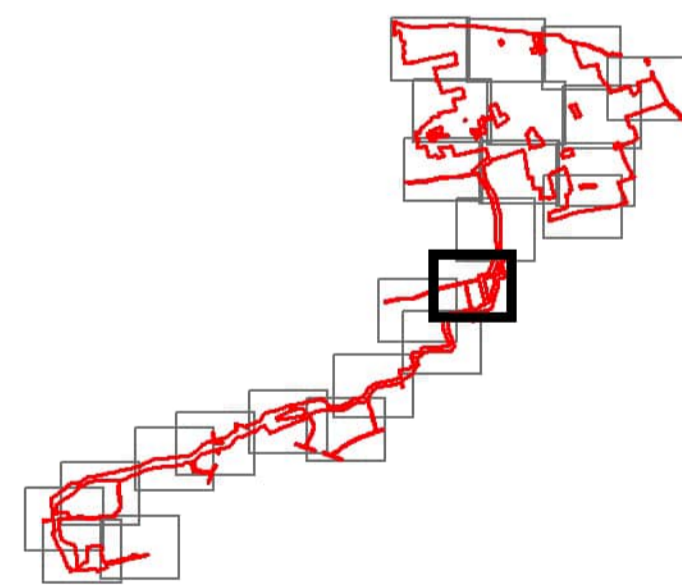

**NOTES**

Aerial Basemapping Service Layer Credits:  
Source: Esri, Maxar, Earthstar Geographics, and the GIS User Community  
The layout is taken from the Illustrative Layout and some component locations may be subject to change (e.g., solar stations, BESS, and tracks), as allowed by the DCO Application.

**ISSUE PURPOSE**

DCO Submission

**PROJECT NUMBER**

60677969

**PLAN TITLE**

Indicative Landscape Masterplan

**FIGURE NUMBER**

14 of 25

1:2,500 @ A1



This drawing has been prepared for the use of AECOM's client. It may not be used, modified, reproduced or relied upon by third parties, except as agreed by AECOM or as required by law. AECOM accepts no responsibility, and denies any liability whatsoever, to any party that uses or relies on this drawing without AECOM's express written consent. Do not scale this document. All measurements must be obtained from the stated dimensions.





**PROJECT**

Tillbridge Solar Project

**CLIENT**

Tillbridge Solar Ltd.

**CONSULTANT**

Aldgate Tower  
2, Leman Street  
London, E1 8FA  
United Kingdom  
T +44-0207-645-2000

**LEGEND**

- Order limits
- Land not Included in the Order limits
- Existing Features and Constraints**
- ▲ Trenchless Crossing - Watercourse Crossing
- ▲ Potential Open Cut Watercourse Crossings - Reinstatement of Watercourse to be Carried Out Between 5 and 10 m Upstream and Downstream of the Open Trench
- Cable Route Corridor Access
- Claimed Public Rights of Way
- Existing Hedgerow
- Removal and Reinstatement of Hedgerow
- Existing Woodland
- Retained Vegetation
- Existing Watercourse
- Pond

**SHEET LAYOUT**

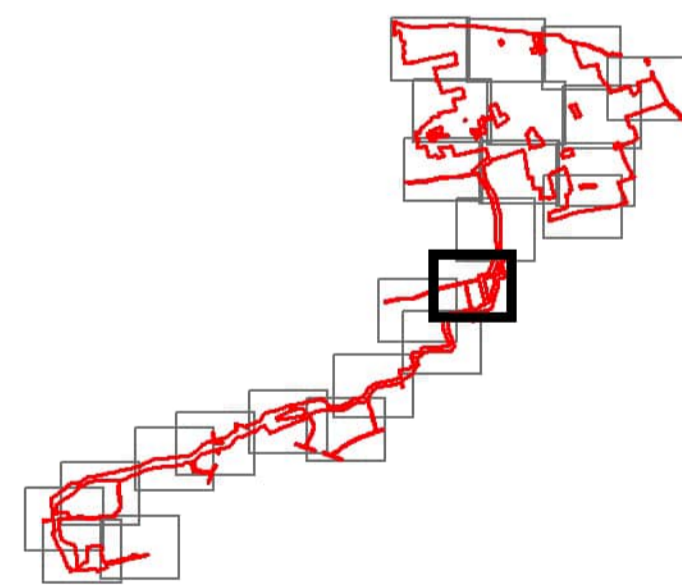

**NOTES**

Aerial Basemapping Service Layer Credits:  
Source: Esri, Maxar, Earthstar Geographics, and the GIS User Community  
The layout is taken from the Illustrative Layout and some component locations may be subject to change (e.g., solar stations, BESS, and tracks), as allowed by the DCO Application.

**ISSUE PURPOSE**

DCO Submission

**PROJECT NUMBER**

60677969

**PLAN TITLE**

Indicative Landscape Masterplan

**FIGURE NUMBER**

14 of 25

This drawing has been prepared for the use of AECOM's client. It may not be used, modified, reproduced or relied upon by third parties, except as agreed by AECOM or as required by law. AECOM accepts no responsibility, and denies any liability whatsoever, to any party that uses or relies on this drawing without AECOM's express written consent. Do not scale this document. All measurements must be obtained from the stated dimensions.





**LEGEND**

	Order limits
<b>Existing Features and Constraints</b>	
	Trenchless Crossing - Watercourse Crossing
	Potential Open Cut Watercourse Crossings - Reinstatement of Watercourse to be Carried Out Between 5 and 10 m Upstream and Downstream of the Open Trench
	Existing Hedgerow
	Removal and Reinstatement of Hedgerow
	Existing Woodland
	Retained Vegetation
	Existing Watercourse

**SHEET LAYOUT**



**NOTES**

Aerial Basemapping Service Layer Credits:  
 Source: Esri, Maxar, Earthstar Geographics, and the GIS User Community

The layout is taken from the Illustrative Layout and some component locations may be subject to change (e.g., solar stations, BESS, and tracks), as allowed by the DCO Application.

**ISSUE PURPOSE**  
 DCO Submission

**PROJECT NUMBER**  
 60677969

**PLAN TITLE**  
 Indicative Landscape Masterplan

**FIGURE NUMBER**  
 15 of 25

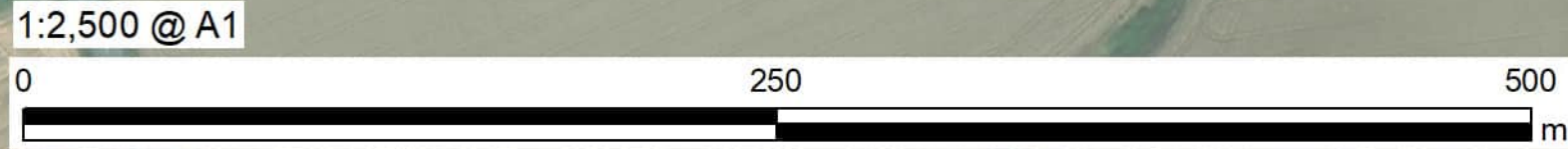

This drawing has been prepared for the use of AECOM's client. It may not be used, modified, reproduced or distributed by any party without AECOM's prior written consent. Do not scale this document. All measurements must be obtained from the stated dimensions.





**PROJECT**

Tillbridge Solar Project

**CLIENT**

Tillbridge Solar Ltd.

**CONSULTANT**

Aldgate Tower  
2, Leman Street  
London, E1 8FA  
United Kingdom  
T +44-0207-645-2000

**LEGEND**

- Order limits
- Existing Features and Constraints**
- ▲ Trenchless Crossing - Watercourse Crossing
- ▲ Potential Open Cut Watercourse Crossings - Reinstatement of Watercourse to be Carried Out Between 5 and 10 m Upstream and Downstream of the Open Trench
- Cable Route Corridor Access
- Existing Hedgerow
- Removal and Reinstatement of Hedgerow
- Existing Woodland
- Retained Vegetation
- Existing Watercourse

**SHEET LAYOUT**



**NOTES**

Aerial Basemapping Service Layer Credits:  
Source: Esri, Maxar, Earthstar Geographics, and the GIS User Community  
The layout is taken from the Illustrative Layout and some component locations may be subject to change (e.g., solar stations, BESS, and tracks), as allowed by the DCO Application.

**ISSUE PURPOSE**

DCO Submission

**PROJECT NUMBER**

60677969

**PLAN TITLE**

Indicative Landscape Masterplan

**FIGURE NUMBER**

16 of 25



This drawing has been prepared for the use of AECOM's client. It may not be used, modified, reproduced or distributed or used in any way without AECOM's prior written consent. Do not scale this document. All measurements must be obtained from the stated dimensions.





**PROJECT**

Tillbridge Solar Project

**CLIENT**

Tillbridge Solar Ltd.

**CONSULTANT**

Aldgate Tower  
2, Leman Street  
London, E1 8FA  
United Kingdom  
T +44-0207-645-2000

**LEGEND**

- Order limits
- Existing Features and Constraints**
- ▲ Trenchless Crossing - Watercourse Crossing
- ▲ Potential Open Cut Watercourse Crossings - Reinstatement of Watercourse to be Carried Out Between 5 and 10 m Upstream and Downstream of the Open Trench
- Cable Route Corridor Access
- Existing Hedgerow
- Removal and Reinstatement of Hedgerow
- Existing Woodland
- Retained Vegetation
- Existing Watercourse

**SHEET LAYOUT**



**NOTES**

Aerial Basemapping Service Layer Credits:  
Source: Esri, Maxar, Earthstar Geographics, and the GIS User Community  
The layout is taken from the Illustrative Layout and some component locations may be subject to change (e.g., solar stations, BESS, and tracks), as allowed by the DCO Application.

**ISSUE PURPOSE**

DCO Submission

**PROJECT NUMBER**

60677969

**PLAN TITLE**

Indicative Landscape Masterplan

**FIGURE NUMBER**

16 of 25



This drawing has been prepared for the use of AECOM's client. It may not be used, modified, reproduced or distributed or used in any way without the written consent of AECOM. AECOM accepts no responsibility, and denies any liability whatsoever, to any party that uses or relies on this drawing without AECOM's express written consent. Do not scale this document. All measurements must be obtained from the stated dimensions.





**LEGEND**

	Order limits
<b>Existing Features and Constraints</b>	
	Trenchless Crossing - Watercourse Crossing
	Potential Open Cut Watercourse Crossings - Reinstatement of Watercourse to be Carried Out Between 5 and 10 m Upstream and Downstream of the Open Trench
	Cable Route Corridor Access
	Claimed Public Rights of Way
	Existing Hedgerow
	Removal and Reinstatement of Hedgerow
	Existing Watercourse

**SHEET LAYOUT**

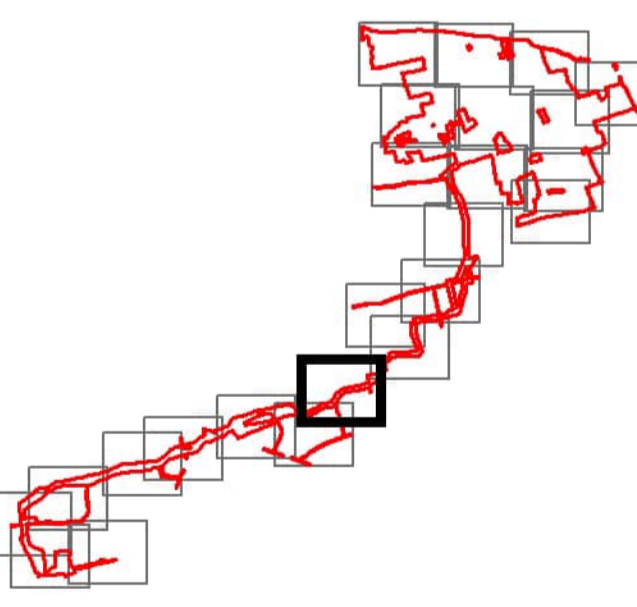

**NOTES**  
Aerial Basemapping Service Layer Credits: Source: Esri, Maxar, Earthstar Geographics, and the GIS User Community  
The layout is taken from the Illustrative Layout and some component locations may be subject to change (e.g., solar stations, BESS, and tracks), as allowed by the DCO Application.

**ISSUE PURPOSE**  
DCO Submission  
**PROJECT NUMBER**  
60677969  
**PLAN TITLE**  
Indicative Landscape Masterplan  
**FIGURE NUMBER**  
17 of 25



This drawing has been prepared for the use of AECOM's client. It may not be used, modified, reproduced or distributed by third parties, except as agreed by AECOM. AECOM accepts no responsibility, and denies any liability whatsoever, to any party that uses or relies on this drawing without AECOM's express written consent. Do not scale this document. All measurements must be obtained from the stated dimensions.





**PROJECT**

Tillbridge Solar Project

**CLIENT**

Tillbridge Solar Ltd.

**CONSULTANT**

Aldgate Tower  
2, Leman Street  
London, E1 8FA  
United Kingdom  
T +44-0207-645-2000

**LEGEND**

- Order limits
- Existing Features and Constraints**
- ▲ Potential Open Cut Watercourse Crossings - Reinstatement of Watercourse to be Carried Out Between 5 and 10 m Upstream and Downstream of the Open Trench
- Cable Route Corridor Access
- Claimed Public Rights of Way
- Existing Hedgerow
- Removal and Reinstatement of Hedgerow
- Existing Watercourse

**SHEET LAYOUT**

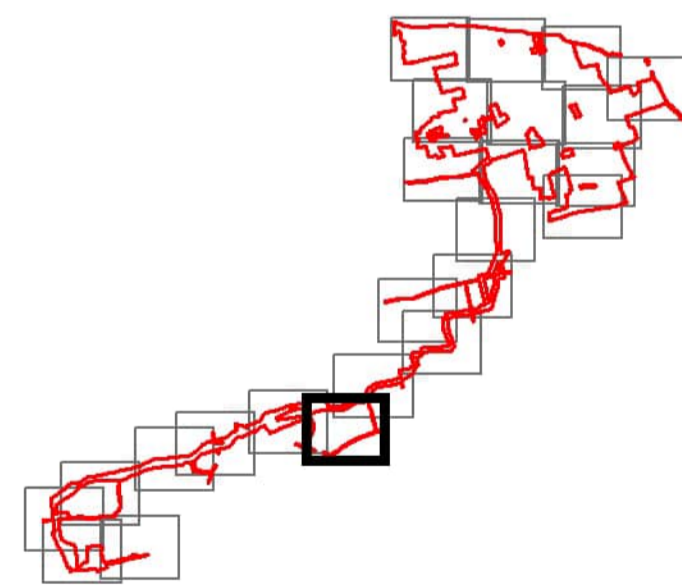

**NOTES**

Aerial Basemapping Service Layer Credits:  
Source: Esri, Maxar, Earthstar Geographics, and the GIS User Community  
The layout is taken from the Illustrative Layout and some component locations may be subject to change (e.g., solar stations, BESS, and tracks), as allowed by the DCO Application.

**ISSUE PURPOSE**

DCO Submission

**PROJECT NUMBER**

60677969

**PLAN TITLE**

Indicative Landscape Masterplan

**FIGURE NUMBER**

18 of 25



This drawing has been prepared for the use of AECOM's client. It may not be used, modified, reproduced or distributed by third parties, except as agreed by AECOM, or as required by law. AECOM accepts no responsibility, and denies any liability whatsoever, to any party that takes or relies on this drawing without AECOM's express written consent. Do not scale this document. All measurements must be obtained from the stated dimensions.





**LEGEND**

	Order limits
	Land not included in the Order limits
<b>Existing Features and Constraints</b>	
	Trenchless Crossing - Watercourse Crossing
	Potential Open Cut Watercourse Crossings - Reinstatement of Watercourse to be Carried Out Between 5 and 10 m Upstream and Downstream of the Open Trench
	Cable Route Corridor Access
	Existing Hedgerow
	Removal and Reinstatement of Hedgerow
	Live Railway Line
	Existing Woodland
	Retained Vegetation
	Existing Watercourse

**SHEET LAYOUT**

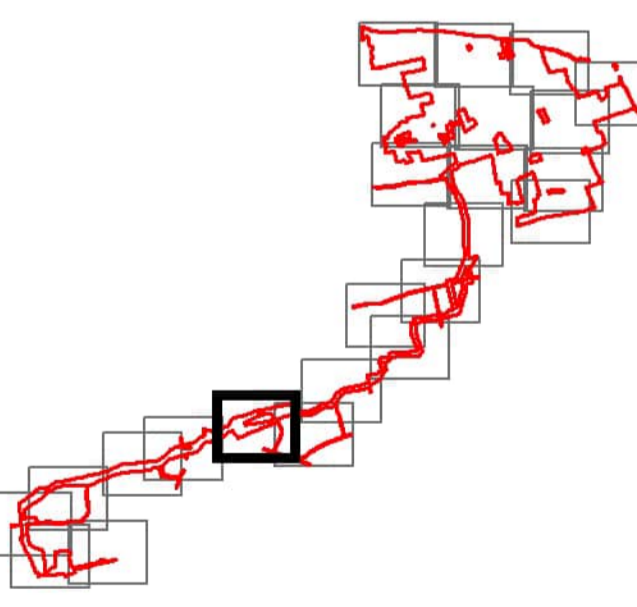

**NOTES**  
Aerial Basemapping Service Layer Credits: Source: Esri, Maxar, Earthstar Geographics, and the GIS User Community  
The layout is taken from the Illustrative Layout and some component locations may be subject to change (e.g., solar stations, BESS, and tracks), as allowed by the DCO Application.

**ISSUE PURPOSE**  
DCO Submission  
**PROJECT NUMBER**  
60677969  
**PLAN TITLE**  
Indicative Landscape Masterplan  
**FIGURE NUMBER**  
19 of 25

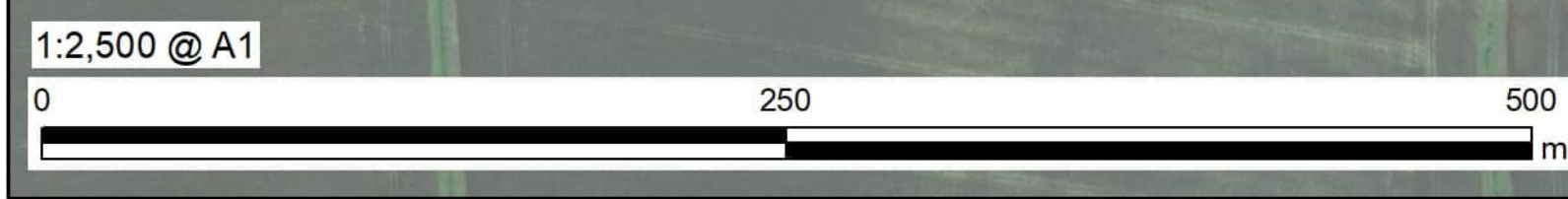

This drawing has been prepared for the use of AECOM's client. It may not be used, modified, reproduced or distributed by any party that is not a party to this drawing without AECOM's express written consent. Do not scale this document. All measurements must be obtained from the stated dimensions.



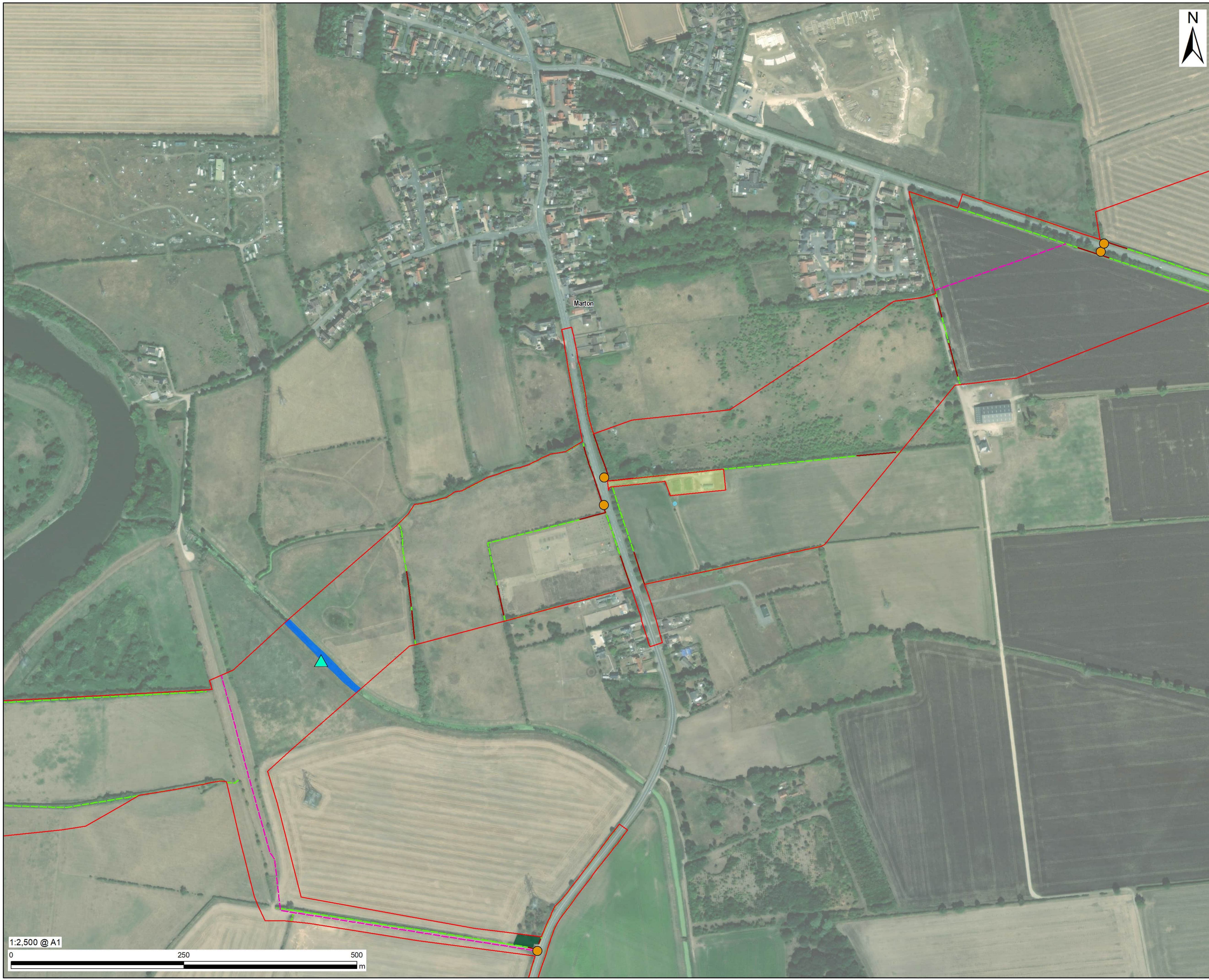

**PROJECT**

Tillbridge Solar Project

**CLIENT**

Tillbridge Solar Ltd.

**CONSULTANT**

Aldgate Tower  
2, Leman Street  
London, E1 8FA  
United Kingdom  
T +44-0207-645-2000

**LEGEND**

- Order limits
- Land not included in the Order limits
- Existing Features and Constraints**
- ▲ Trenchless Crossing - Watercourse Crossing
- Cable Route Corridor Access
- Existing Public Rights of Way
- Existing Hedgerow
- Removal and Reinstatement of Hedgerow
- Retained Vegetation
- Existing Watercourse
- Pond

**SHEET LAYOUT**



**NOTES**

Aerial Basemapping Service Layer Credits:  
Source: Esri, Maxar, Earthstar Geographics, and the GIS User Community  
The layout is taken from the Illustrative Layout and some component locations may be subject to change (e.g., solar stations, BESS, and tracks), as allowed by the DCO Application.

**ISSUE PURPOSE**

DCO Submission

**PROJECT NUMBER**

60677969

**PLAN TITLE**

Indicative Landscape Masterplan

**FIGURE NUMBER**

20 of 25

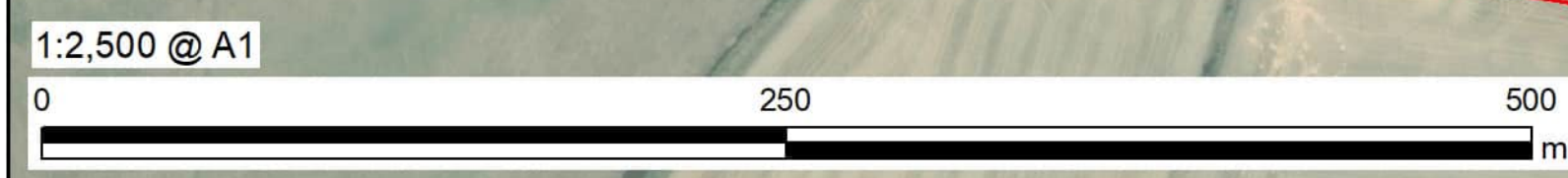

This drawing has been prepared for the use of AECOM's client. It may not be used, modified, reproduced or distributed by any party that is not a party to this drawing without AECOM's express written consent. Do not scale this document. All measurements must be obtained from the stated dimensions.



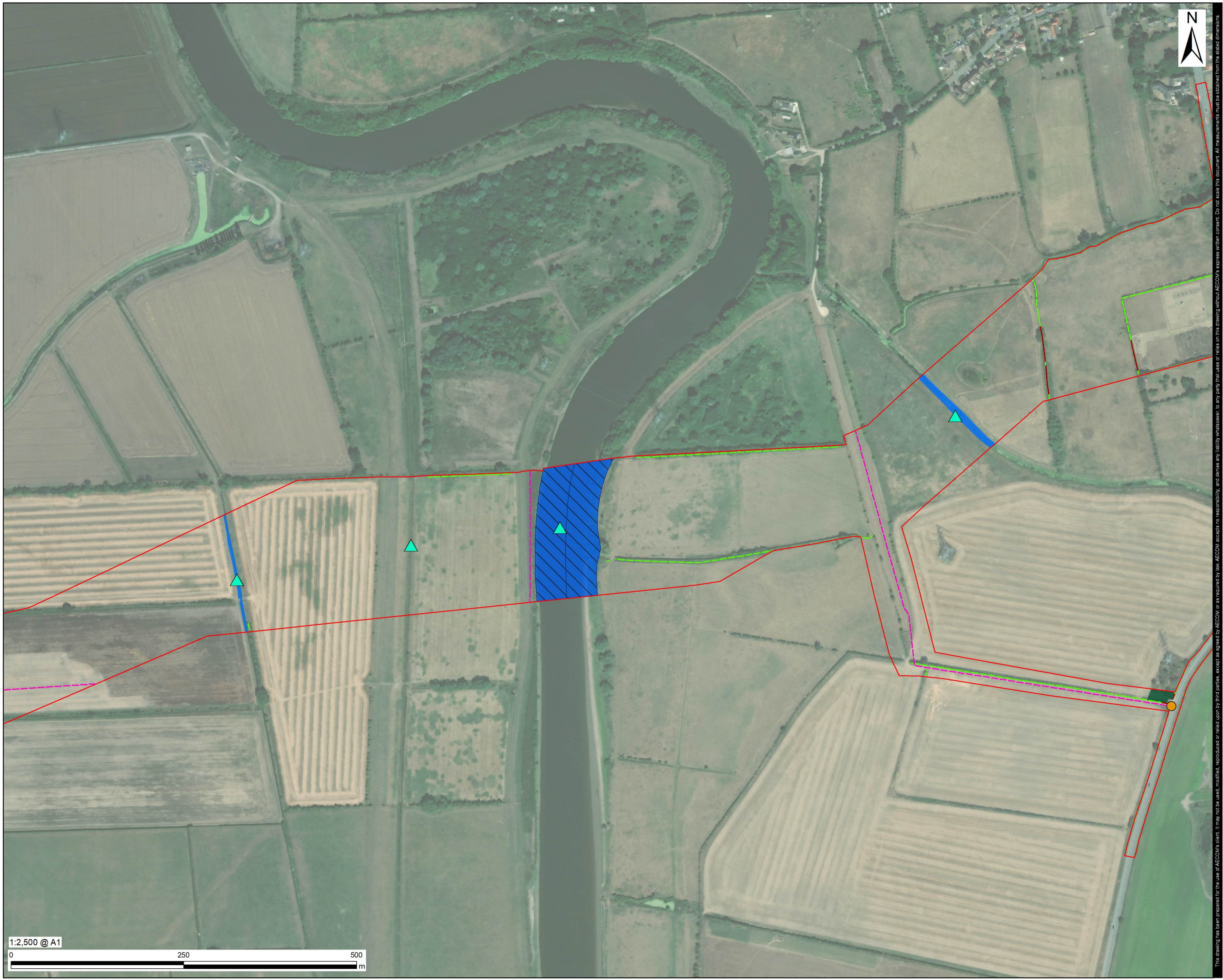

**LEGEND**

	Order limits
<b>Existing Features and Constraints</b>	
	Trenchless Crossing - Watercourse Crossing
	Cable Route Corridor Access
	Existing Public Rights of Way
	Existing Hedgerow
	Removal and Reinstatement of Hedgerow
	Retained Vegetation
	River Trent
	Existing Watercourse

**SHEET LAYOUT**

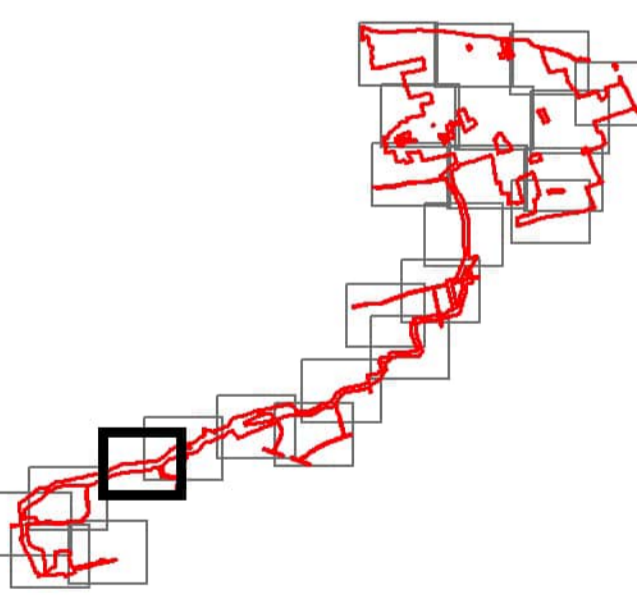

**NOTES**  
Aerial Basemapping Service Layer Credits:  
Source: Esri, Maxar, Earthstar Geographics,  
and the GIS User Community  
The layout is taken from the Illustrative  
Layout and some component locations may  
be subject to change (e.g., solar stations,  
BESS, and tracks), as allowed by the DCO  
Application.

**ISSUE PURPOSE**  
DCO Submission  
**PROJECT NUMBER**  
60677969  
**PLAN TITLE**  
Indicative Landscape Masterplan  
**FIGURE NUMBER**  
21 of 25



This drawing has been prepared for the use of AECOM's client. It may not be used, modified, reproduced or disseminated without the prior written consent of AECOM. AECOM accepts no responsibility, and denies any liability whatsoever, to any party that relies on this drawing without AECOM's express written consent. Do not scale this document. All measurements must be obtained from the stated dimensions.



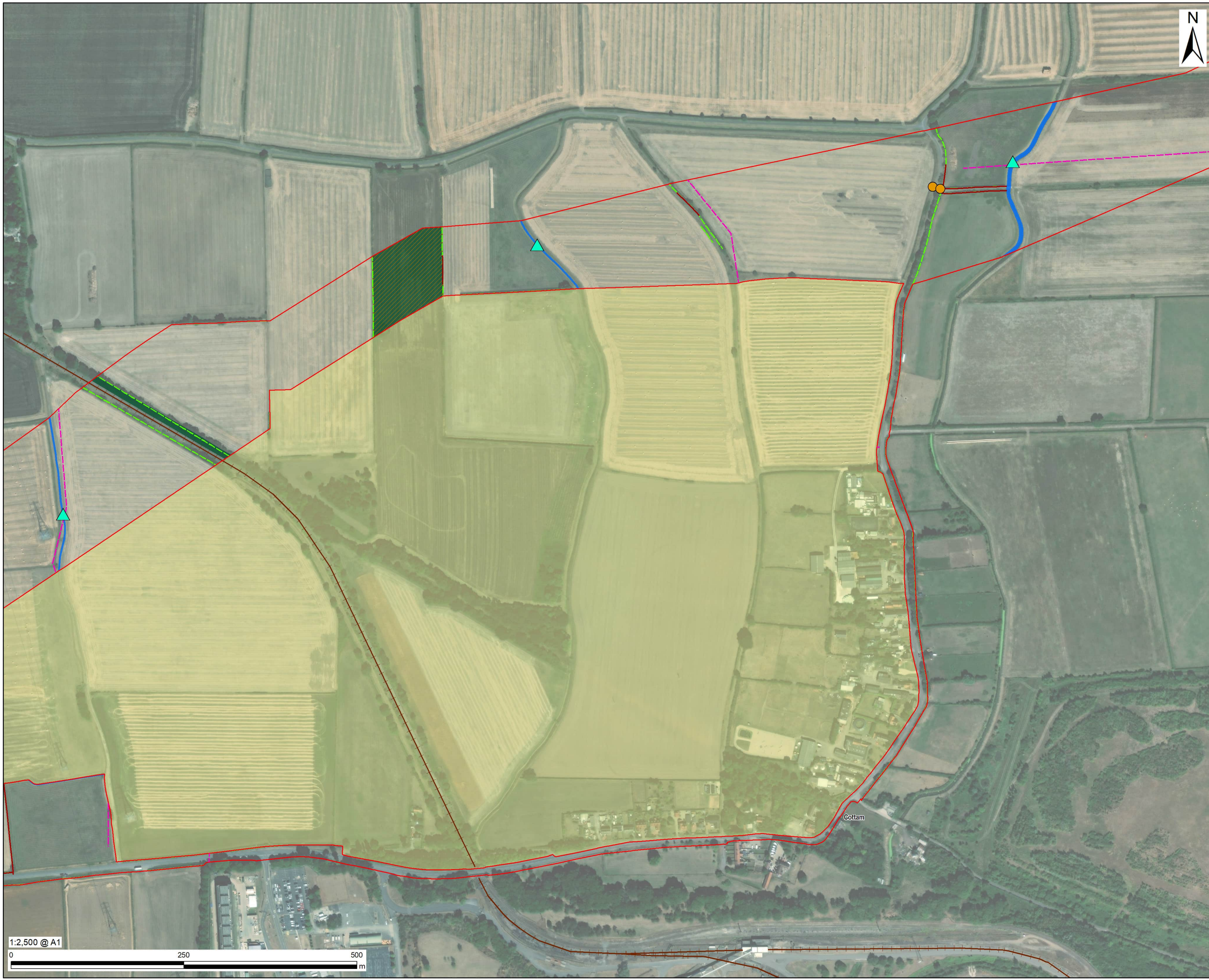

**LEGEND**

	Order limits
	Land not included in the Order limits
<b>Existing Features and Constraints</b>	
	Trenchless Crossing - Watercourse Crossing
	Cable Route Corridor Access
	Existing Public Rights of Way
	Existing Hedgerow
	Removal and Reinstatement of Hedgerow
	Disused Railway Line
	Existing Woodland
	Retained Vegetation
	Existing Watercourse

**SHEET LAYOUT**



**NOTES**

Aerial Basemapping Service Layer Credits:  
Source: Esri, Maxar, Earthstar Geographics, and the GIS User Community

The layout is taken from the Illustrative Layout and some component locations may be subject to change (e.g., solar stations, BESS, and tracks), as allowed by the DCO Application.

**ISSUE PURPOSE**  
DCO Submission

**PROJECT NUMBER**  
60677969

**PLAN TITLE**  
Indicative Landscape Masterplan

**FIGURE NUMBER**  
22 of 25



This drawing has been prepared for the use of AECOM's client. It may not be used, modified, reproduced or distributed without the prior written consent of AECOM. AECOM accepts no responsibility, and denies any liability whatsoever, to any party that relies on this drawing without AECOM's express written consent. Do not scale this document. All measurements must be obtained from the stated dimensions.





**LEGEND**

	Order limits
	Land not Included in the Order limits
<b>Existing Features and Constraints</b>	
	Trenchless Crossing - Watercourse Crossing
	Cable Route Corridor Access
	Existing Public Rights of Way
	Existing Hedgerow
	Removal and Reinstatement of Hedgerow
	Disused Railway Line
	Existing Woodland
	Retained Vegetation
	Existing Watercourse

**SHEET LAYOUT**

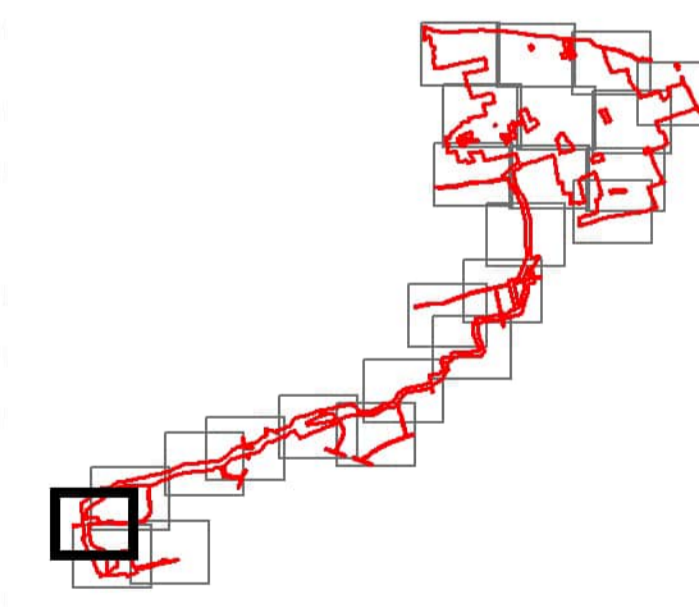

**NOTES**  
Aerial Basemapping Service Layer Credits:  
Source: Esri, Maxar, Earthstar Geographics,  
and the GIS User Community  
The layout is taken from the Illustrative  
Layout and some component locations may  
be subject to change (e.g., solar stations,  
BESS, and tracks), as allowed by the DCO  
Application.

**ISSUE PURPOSE**  
DCO Submission  
**PROJECT NUMBER**  
60677969  
**PLAN TITLE**  
Indicative Landscape Masterplan  
**FIGURE NUMBER**  
23 of 25

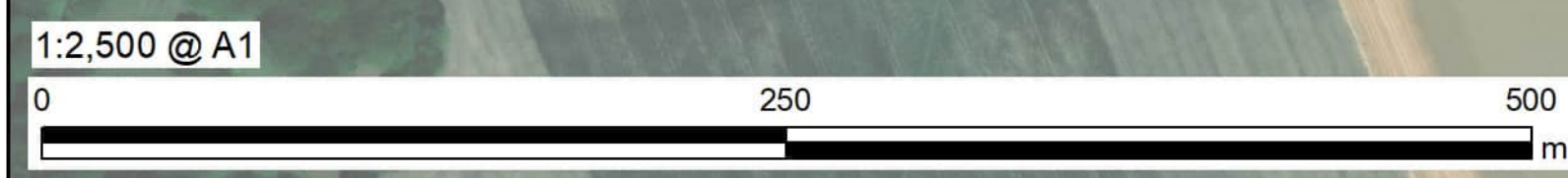

This drawing has been prepared for the use of AECOM's client. It may not be used, modified, reproduced or distributed by any party other than the client, without the prior written consent of AECOM. AECOM accepts no responsibility, and denies any liability whatsoever, to any party that uses or relies on this drawing without AECOM's express written consent. Do not scale this document. All measurements must be obtained from the stated dimensions.





**LEGEND**

	Order limits
<b>Existing Features and Constraints</b>	
	Trenchless Crossing - Watercourse Crossing
	Cable Route Corridor Access
	Existing Public Rights of Way
	Existing Hedgerow
	Removal and Reinstatement of Hedgerow
	Disused Railway Line
	Existing Woodland
	Retained Vegetation
	Existing Watercourse

**SHEET LAYOUT**

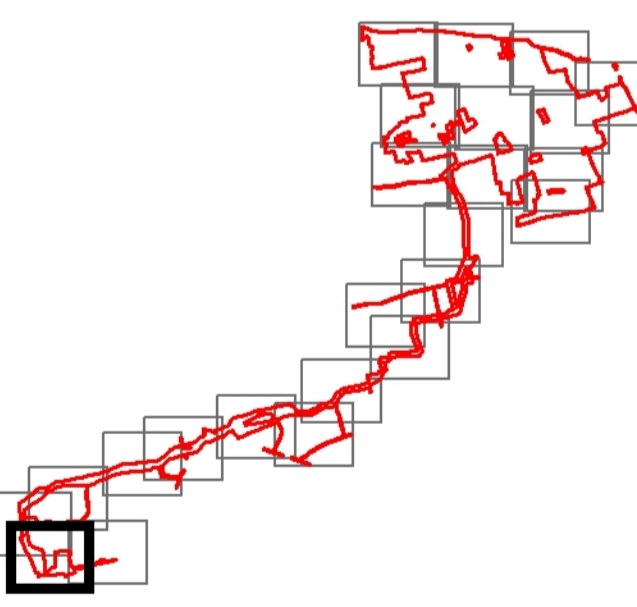

**NOTES**  
Aerial Basemapping Service Layer Credits:  
Source: Esri, Maxar, Earthstar Geographics,  
and the GIS User Community  
The layout is taken from the Illustrative  
Layout and some component locations may  
be subject to change (e.g., solar stations,  
BESS, and tracks), as allowed by the DCO  
Application.

**ISSUE PURPOSE**  
DCO Submission  
**PROJECT NUMBER**  
60677969  
**PLAN TITLE**  
Indicative Landscape Masterplan  
**FIGURE NUMBER**  
24 of 25

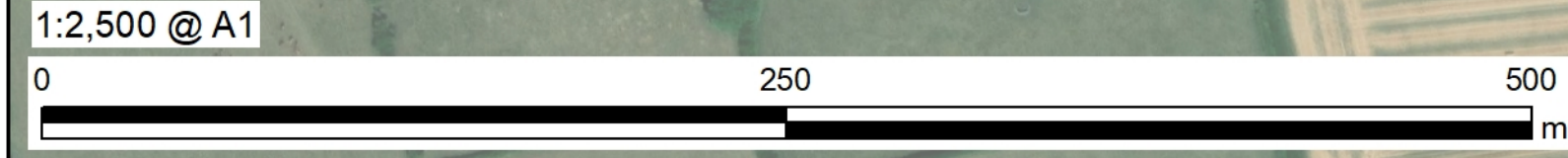

This drawing has been prepared for the use of AECOM's client. It may not be used, modified, reproduced or distributed by any party other than the client, without the prior written consent of AECOM. AECOM accepts no responsibility, and denies any liability whatsoever, to any party that uses or relies on this drawing without AECOM's express written consent. Do not scale this document. All measurements must be obtained from the stated dimensions.





**PROJECT**

Tillbridge Solar Project

**CLIENT**

Tillbridge Solar Ltd.

**CONSULTANT**

Aldgate Tower  
2, Leman Street  
London, E1 8FA  
United Kingdom  
T +44-0207-645-2000

**LEGEND**

- Order limits
- Existing Features and Constraints**
- Cable Route Corridor Access
- Existing Public Rights of Way
- Existing Hedgerow
- Removal and Reinstatement of Hedgerow
- Disused Railway Line
- Existing Woodland
- Retained Vegetation
- Existing Watercourse

**SHEET LAYOUT**

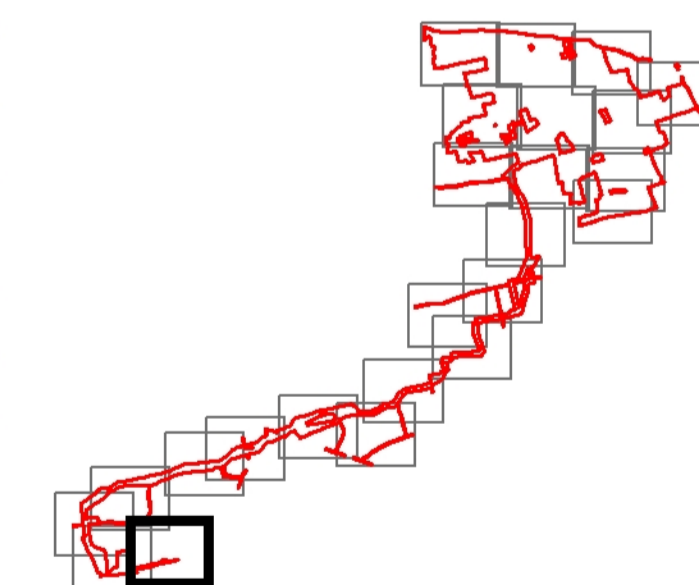

**NOTES**

Aerial Basemapping Service Layer Credits:  
Source: Esri, Maxar, Earthstar Geographics,  
and the GIS User Community  
The layout is taken from the Illustrative  
Layout and some component locations may  
be subject to change (e.g., solar stations,  
BESS, and tracks), as allowed by the DCO  
Application.

**ISSUE PURPOSE**

DCO Submission

**PROJECT NUMBER**

60677969

**PLAN TITLE**

Indicative Landscape Masterplan

**FIGURE NUMBER**

25 of 25

1:2,500 @ A1

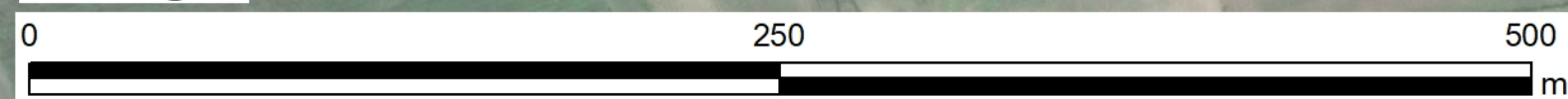

This drawing has been prepared for the use of AECOM's client. It may not be used, modified, reproduced or distributed by third parties, without the prior written consent of AECOM. AECOM accepts no responsibility, and denies any liability whatsoever, to any party that uses or relies on this drawing without AECOM's express written consent. Do not scale this document. All measurements must be obtained from the stated dimensions.